

BEFORE THE ILLINOIS POLLUTION CONTROL BOARD

Stacey Mueller-Ohio)
(Property Identification Number) PCB 22-
1107300005) (Tax Certification)
)

NOTICE

Don Brown, Clerk
Illinois Pollution Control Board
James R. Thompson Center
100 West Randolph Street, Suite 11-500
Chicago, Illinois 60601

Stacey Mueller
23228 2300 N. Ave
Ohio, IL 61349

Copies also provided electronically as follows:

Illinois Department of Revenue
Via email at REV.PropTaxApp@illinois.gov
101 West Jefferson
Post Office Box 19033
Springfield, Illinois 62794

PLEASE TAKE NOTICE that I have today filed with the Office of the Clerk of the Pollution Control Board an **APPEARANCE** and **RECOMMENDATION OF THE ILLINOIS ENVIRONMENTAL PROTECTION AGENCY**, a copy of which is herewith served upon you.

ILLINOIS ENVIRONMENTAL PROTECTION AGENCY

By: 
Joshua Leopold
Assistant Counsel
Division of Legal Counsel

DATED: September 13, 2022

Illinois Environmental Protection Agency
1021 North Grand Avenue East
Post Office Box 19276
Springfield, Illinois 62794-9276
(217) 558-1333

THIS FILING IS SUBMITTED ON RECYCLED PAPER

BEFORE THE ILLINOIS POLLUTION CONTROL BOARD

**Stacey Mueller -Ohio
(Property Identification Number
1107300005)**

)
) **PCB 22-**
) **(Tax Certification)**
)

APPEARANCE

The undersigned, as one of its attorneys, hereby enters an APPEARANCE on behalf of Respondent,
Illinois Environmental Protection Agency.

ILLINOIS ENVIRONMENTAL PROTECTION AGENCY

By: _____

Joshua Leopold
Assistant Counsel
Division of Legal Counsel

DATED: September 13, 2022

Illinois Environmental Protection Agency
1021 North Grand Avenue East
Post Office Box 19276
Springfield, Illinois 62794-9276
(217)558-1333

THIS FILING IS SUBMITTED ON RECYCLED PAPER

BEFORE THE ILLINOIS POLLUTION CONTROL BOARD

Stacey Mueller-Ohio)
(Property Identification Number) PCB 22-
1107300005) (Tax Certification)
)

**RECOMMENDATION OF THE ILLINOIS
ENVIRONMENTAL PROTECTION AGENCY**

The Illinois Environmental Protection Agency (“Illinois EPA”) hereby files its Recommendation pursuant to Section 125.204 of the regulations of the Illinois Pollution Control Board (“Board”), 35 Ill. Adm. Code 125.204.

1. On November 12, 2020, the Illinois EPA received a request from Stacey Mueller (log number TC-146294, Exhibit A) for an Illinois EPA recommendation regarding the tax certification of water pollution control facilities pursuant to 35 Ill. Adm. Code 125.204.
2. The facility’s address is: Stacey Mueller
2200N Ave.
Ohio, IL 61349

The proposed water pollution control facilities in this request are located in the SW ¼ of Section 7, T17N, R10E of the 4th PM, in Bureau County the above street address and consist of the following:

Livestock waste management facilities consisting of one (1) concrete livestock waste pit measuring 169.33 ft. (length) x 121.83 ft. (width) x 10 ft. (depth) with 6 concrete pump out pits measuring approximately 6.67 ft. (length) x 5.33 ft. (width) x 10 ft. (depth) and approximately 921 linear feet of 4 inch diameter perimeter drain tile and approximately 10,000 sq. ft. of precast concrete slatted flooring over this manure pit.

This livestock waste management facility is used to collect, transport, and/or store livestock waste prior to cropland application, and are further described in Exhibit A.

3. Section 11-10 of the Property Tax Code, 35 ILCS 200/11-10 (2014), and Section 125.200(a) of the Board's regulations, 35 Ill. Adm. Code 125.200(a), define

"pollution control facilities" as:

any system, method, construction, device or appliance appurtenant thereto or any portion of any building or equipment, that is designed, constructed, installed or operated for the primary purpose of: eliminating, preventing, or reducing air or water pollution ...or treating, pretreating, modifying or disposing of any potential solid, liquid or gaseous pollutant which if released without treatment, pretreatment modification or disposal might be harmful, detrimental or offensive to human, plant or animal life, or to property.

4. In order to receive preferential tax treatment as pursuant to 35 ILCS 200/11-5 (2014), pollution control facilities must be certified as such by the Board, 35 ILCS 200/11-20 (2014) and 35 Ill. Adm. Code 125.200(a).
5. Upon receipt of a tax certification application, the Illinois EPA must file a recommendation on the application with the Board, 35 Ill Adm. Code 125.204(a).
6. Based on the information in the application and the purpose of the facility, it is the Illinois EPA's engineering judgment that the described facilities may be considered "pollution control facilities," pursuant to 35 Ill. Adm. Code 125.200(a), with the primary purpose of eliminating, preventing, or reducing water pollution, or as otherwise provided in 35 Ill. Adm. Code 125.200, and are eligible for tax certification from the Board.

WHEREFORE, the Illinois EPA recommends that the Board issue the requested tax certification.

ILLINOIS ENVIRONMENTAL PROTECTION AGENCY

By:



Joshua Leopold
Assistant Counsel
Division of Legal Counsel

Dated: September 13, 2022

Illinois Environmental Protection Agency
1021 North Grand Ave. E.
P.O. Box 19276
Springfield, Illinois 62794-9276
217/558-1333



ILLINOIS ENVIRONMENTAL PROTECTION AGENCY

1021 NORTH GRAND AVENUE EAST, P.O. BOX 19276, SPRINGFIELD, ILLINOIS 62794-9276 • (217) 782-3397

JB PRITZKER, GOVERNOR

JOHN J. KIM, DIRECTOR

Memorandum

To: Mike Roubitchek, Division of Legal Counsel

From: Darin E. LeCrone, P.E., Manager, Permit Section, Division of Water Pollution Control, Illinois Environmental Protection Agency *DEL*

Date:

Re: Stacey Mueller - Ohio
Recommendation of Tax Certification
Log No.: TC-146294
BOW ID No.: W0118180007
Property Index Number: 1107300005

The Bureau of Water received a request on November 12, 2020 from Stacey Mueller, having a principal place of business at 23228 2300N Ave., Ohio, IL 61349, for an Illinois EPA recommendation regarding the tax certification of water pollution control facilities pursuant to 35 Il. Adm. Code 125.204. We offer the following recommendation.

The water pollution control facilities in this request include the following:

Stacey Mueller
2200N Ave.
Ohio, IL 61349

SW 1/4 of Section 7, Township 17-North, Range 10-East of the East 4th PM in Bureau County.

Livestock waste management facilities consisting of:

One (1) concrete livestock waste pit measuring 169.33 ft. (length) x 121.83 ft. (width) x 10 ft. (depth) with 6 concrete pump out pits measuring approximately 6.67 ft. (length) x 5.33 ft. (width) x 10 ft. (depth) and approximately 921 linear feet of 4 inch diameter perimeter drain tile and approximately 10,000 sq. ft. of precast concrete slatted flooring over this manure pit.

These livestock waste management facilities are used to collect, transport and/or store livestock wastes prior to cropland application.

These facilities are further described in the enclosed applications and supporting documents.

Based on the information included in this submittal, it is our engineering judgment that the above proposed facilities may be considered "Pollution Control Facilities" under 35 IAC 125.200(a), with the primary purpose of eliminating, preventing, or reducing water pollution, or as otherwise provided in this section, and therefore eligible for tax certification from the Illinois Pollution Control Board. The Bureau of Water therefore recommends that the Board issue the requested tax certification for these facilities.

If you have any questions regarding the above, please contact Darren Gove at 217/782-0610.

2125 S. First Street, Champaign, IL 61820 (217) 278-5800
2009 Mall Street Collinsville, IL 62234 (618) 346-5120
9511 Harrison Street, Des Plaines, IL 60016 (847) 294-4000
595 S. State Street, Elgin, IL 60123 (847) 608-3131

2309 W. Main Street, Suite 116, Marion, IL 62959 (618) 993-7200
412 SW Washington Street, Suite D, Peoria, IL 61602 (309) 671-3022
4302 N. Main Street, Rockford, IL 61103 (815) 987-7760

Electronic Filing: Received, Clerk's Office 09/13/2022 **PCB 2023-037**

Page No. 2

Tax Certification Recommendation

Log No. TC-146294

DRG:TC-146294_Tax Cert Recommendation_12Nov20.docx

cc: Tax Cert File

Illinois EPA - Bureau of Water - Division of Pollution Control

Title 35 Subtitle A Part 125 Tax Certifications

Illinois EPA Review Notes for:

Agency Recommendation of Pollution Control Facilities.

BOW ID #: W0118180007

Project Name: Stacey Mueller

Date application received: 11/12/2020

Reviewer: DRG

Log number: TC-146294

Legal Description:
SW 1/4 of Section 7 Twp: 17-North Range: 10-
East PM:

County: Bureau

Facility Contact: Terry L. Feldmann, P.E., 3116
N Dries Lane, Suite 100

Phone: _309-693-7615

Pollution Control Facility Type:
Swine Livestock Waste Management Facility

Property ID: 1107300005

Applicant: Stacey Mueller
23228 2300N Ave.
Ohio, IL 61349

Facility: Stacey Mueller
2200N Ave.
Ohio, IL 61349

Date Control Devices installed: Nov 1, 2020

Application Signature by: Stacey Mueller

Title: Owner

Contents of Application: 3 page application form, Attachment 1 (Description), Manure Diagram, Location map, Site plan, Pit detail plan, Wall and column sections, Pit pumpout sections, Precast flooring diagrams.

Is there a pollutant control flow diagram? **Yes**

Is there sufficient diagrams showing the pollution control facilities? **Yes**

This facility generates the following pollutants and prevents their discharge as indicated:

Livestock waste is collected and land applied to cropland.

Physical description of pollution control facilities that ARE recommended:

Livestock waste management facilities consisting of:

One (1) concrete livestock waste pit measuring 169.33 ft. (length) x 121.83 ft. (width) x 10 ft. (depth) with 6 concrete pump out pits measuring approximately 6.67 ft. (length) x 5.33 ft. (width) x 10 ft. (depth) and approximately 921 linear feet of 4 inch diameter perimeter drain tile and approximately 10,000 sq. ft. of precast concrete slatted flooring over this manure pit.

These livestock waste management facilities are used to collect, transport and/or store livestock wastes prior to cropland application.

Notes: Nothing follows – DRG - (June 10, 2022)



Illinois Environmental Protection Agency

1021 North Grand Avenue East • P.O. Box 19276 • Springfield • Illinois • 62794-9276

Application for Certification (Property Tax Treatment) Pollution Control Facility

BOW ID: W0118180007

FOR AGENCY USE ONLY	
File Number: <u>TC-146294</u>	Date Rec'd: <u>11/12/20</u>
Certification Number: _____	Date: _____

Facility Type (check one): Air Water

This form is to be used for any application for certification of property tax treatment for a pollution control facility for air or water from the Illinois EPA. Separate applications must be completed for each control facility claimed. Do not mix types (air and water). Where both air and water operations are related, file two applications.

If attachments are needed, record them consecutively on an index sheet.

You may complete this form online, save a copy locally, print, sign and submit it to:

Illinois EPA
Attention: Al Keller, Permit Section
Division of Water Pollution Control
1021 North Grand Avenue East, P.O. Box 19276
Springfield, IL 62794-9276

I. Applicant Information:

Company Name: <u>Stacey Mueller</u>	Person to Contact for Additional Details <u>Terry L. Feldmann, PE</u>
Person Authorized to Receive Certification: <u>Stacey Mueller</u>	Street Address: <u>3116 N Dries Lane, Suite 100</u>
Street Address: <u>23228 2300N Ave.</u>	City: <u>Peoria</u> State: <u>IL</u>
City: <u>Ohio</u> State: <u>IL</u>	City: <u>Peoria</u> State: <u>IL</u>
Zip: <u>61349</u> Phone: <u>217-292-6291</u>	Zip: <u>61604</u> Phone: <u>309-693-7615</u>
Email Address: <u>muellerstacey74@gmail.com</u>	Email Address: <u>lfeldmann@mstutz.com</u>

II. Facility Information:

Facility Location: Quarter Section: SW-7 Township: 17N Range: 10E
Municipality: _____ Township: Berlin

Note: A plat map location is requested for facilities located outside of municipal boundaries.

Address: 2200N Ave. City: Ohio
State: IL Zip Code: 61349 County: Bureau Book Number: _____

Property Index Number: 1107300005

Note: The Property Index Number is the numerical reference used to identify a parcel of real property for assessment and taxation purposes.

Manufacturing Operations Information:

Nature of Operations Conducted at the Above Location:

NA

Permit Information:

WPC Construction Permit Number: None Date Issued: _____
 NPDES Permit Number: None Date Issued: _____ Exp. Date: _____
 APC Construction Permit Number: None Date Issued: _____
 APC Operating Permit Number: None Date Issued: _____ Exp. Date: _____

Note: Submit copies of all relevant permits issued by local pollution control agencies. (e.g. MSD Construction Permit)

Manufacturing Process Information:

Please provide information on the manufacturing process and materials on which pollution control facility is used, including each major piece of equipment associated with the pollution control facility (or low sulfur dioxide emission coal fueled device).
Description of the Process:

NA

Materials Used in the Process:

NA

Pollution Control Facility Information:

Please provide a narrative description of the pollution control facility (or low sulfur dioxide emission coal fueled device), and an explanation of why its primary purpose is to eliminate, prevent or reduce pollution. State the type of control facility, as well as a narrative description and a process flow diagram describing the pollution control facility. Include an average analysis of the influent and effluent of the control facility stating the collection efficiency, if applicable.

Describe the Pollution Control Facility (or Low Sulfur Dioxide Emission Coal Fueled Device):

See Attachment 1: Facility Pollution Control Facility Description

Describe the Primary Purpose of the Pollution Control Facility (or Low Sulfur Dioxide Emission Coal Fueled Device):

See Attachment 2: Purpose of the Pollution Control Facility

Identify the statute or regulation (federal or state), or local ordinance, if any, requiring the installation of the subject pollution control facility (or low sulfur dioxide emission coal fueled device).

Federal: Title 35, Subtitle E, Chapter I, Part 502&502; State: Title 8, Chapter 1, Subchapter t, Part 900

Nature of Contaminants or Pollutants:

List air contaminants or water pollution substances released as effluents to the manufacturing processes. Also list the final disposal of any contaminants removed from the manufacturing processes.

Contaminant or Pollutant	Material Retained, Captured or Recovered	
	Description	Disposal or Use
Swine Manure	Manure	Land Application for Crop Nutrients

Note: Contaminant or pollutant means that which is removed from the process by the pollution control facility.

Point(s) of Waste Water Discharge:

Identify the location of the discharge to the receiving stream. This will typically refer to a source of water pollution but can include water-carried wastes from air pollution control facilities.

Plans and Specifications Attached Yes No

Submit Drawings, which clearly show:

- (a) Point(s) of discharge to receiving stream, and
- (b) Sewers and process piping to and from the control facility.

Are contaminants (or residues) collected by the control facility? Yes No

Note: If the collected contaminants are disposed of other than as wastes, state the disposition of the materials, and the value dollars reclaimed by the sale or reuse of the collected substances. State the cost of reclamation and related expense.

Project Status:

Date Installation Completed Nov 1, 2020

Provide the date the pollution control facility was first placed into service and operated. If not, explain.

See Attachment 3: Date of First Service

Status of installation on date of application:

See Attachment 4: Status of Installation
--

III. Verification and Signature:

The following information is submitted in accordance with the Illinois Property Tax Code, as amended, and to the best of my knowledge is true and correct.

Any person who knowingly makes a false, fictitious, or fraudulent material statement, orally or in writing, to the Illinois EPA commits a Class 4 felony. A second or subsequent offense after conviction is a Class 3 felony. (415 ILCS 5/44(h))

Stacey Mueller Printed Name: Owner Title:

For incorporated entities, signature should be from an authorized corporate representative.

Stacey Mueller Signature: 11/12/20 Date:

Application for Certification (Property Tax Treatment) Pollution Control Facility
STACEY MUELLER – Mueller East
By: Maurer-Stutz, Inc

ATTACHMENT 1: Facility Pollution Control Facility Description

The farm consists of the following swine buildings and storage structures:

E1	170'-2" x 122'-8" x 10'-0"	Deep pit below slats concrete storage pit
----	----------------------------	--

The building identified as E1 on the plans has an 10ft deep pit that consists of a 4" thick base slab and 8" thick pit walls. Precast concrete slotted floors enable excreta and wastewater to fall through and accumulate in the below floor pits. The end walls have footings that are 9" thick and 1'-6" wide. The side walls have footings that are 9" thick and 2'-0" wide. The center divider wall has a footing that is 9" thick 3'-0" wide. Columns within the pit are 14" in diameter, 9'-2" tall and supported by 33"x33" square footings. The columns support 8"x10"x12ft long precast concrete floor beams. The floor beams support a 4" thick precast concrete slotted gang slat floor. The barn has 6 pumpout pits. Each pumpout pit is 6'-8" x 5'-4" with 8" thick walls. Footings around the pumpout pit walls measure 18" wide by 16" inches thick. The recessed sump area is 3'-2"x 8'-3" x 11" deep. The pumpouts collect manure and allow manure transfer through a hose to be pumped for field application. A perimeter drain is used to control the seasonal high water table. The total length of 4" corrugated perforated plastic pipe perimeter drain is 921 ft. with a 1766 ft. 6" diameter corrugated perforated pipe outlet.

The facility protects ground and surface water by providing collection and storage of livestock waste for about 365 days with use of the holding pond. Subsequently, the waste will be applied agronomically to cropland under proper soil and weather conditions for safe use.

Application for Certification (Property Tax Treatment) Pollution Control Facility
STACEY MUELLER – Mueller East
By: Maurer-Stutz, Inc

MANURE DIAGRAM

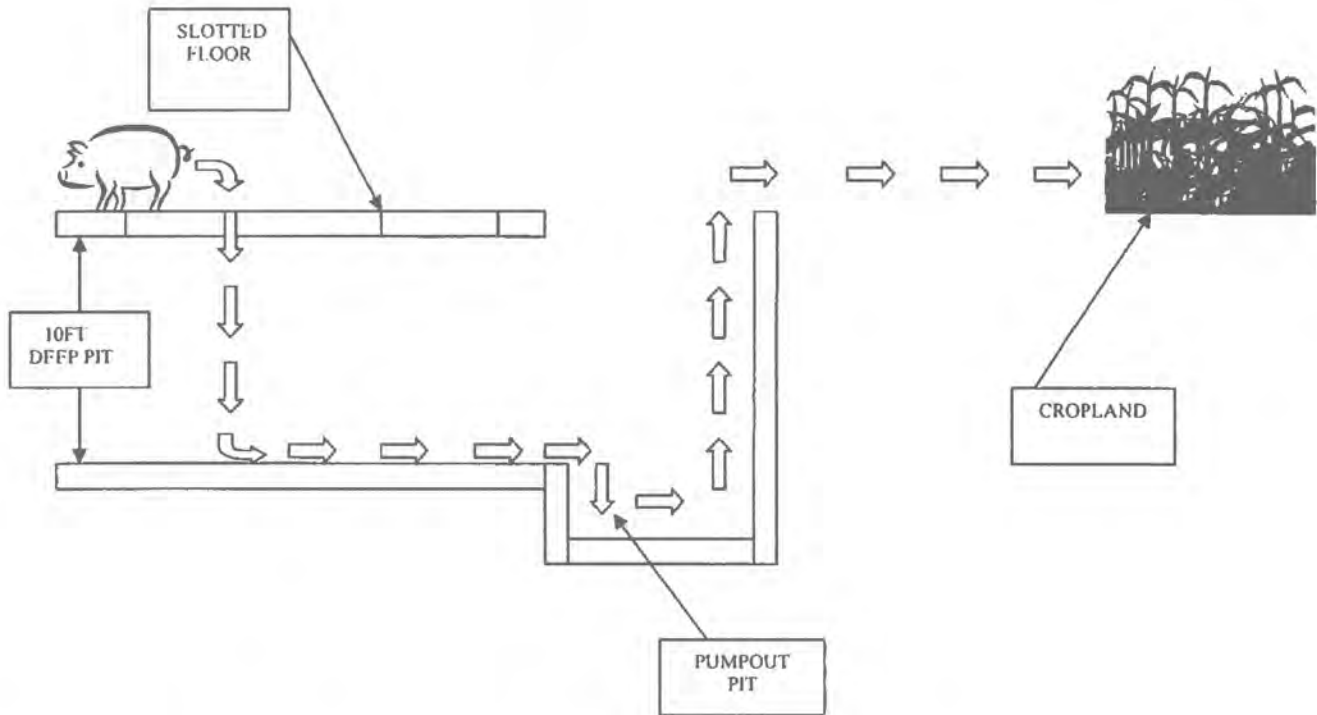

ATTACHMENT 2: Purpose of Pollution Control Facility

The primary purpose of the facilities is to provide collection and storage for the manure until it can be properly land applied to cropland at agronomic rates.

ATTACHMENT 3: Date of First Service

The pollution control facility was constructed in 2020, being placed into service in October 2020.

ATTACHMENT 4: Status of Installation

Facilities described in Attachment 1 are fully constructed and in service as of November 1, 2020.

Mueller East Swine Farm

FAA Obstructions WARNING: Map is dated, incomplete, and is in no way a substitute for visual confirmation. Use caution! All data has limitations of accuracy.



Map Center: 41.466954, -89.385155





MAURER-STUTZ
ENGINEERS SURVEYORS

7-17N-10E
Bureau County
Illinois

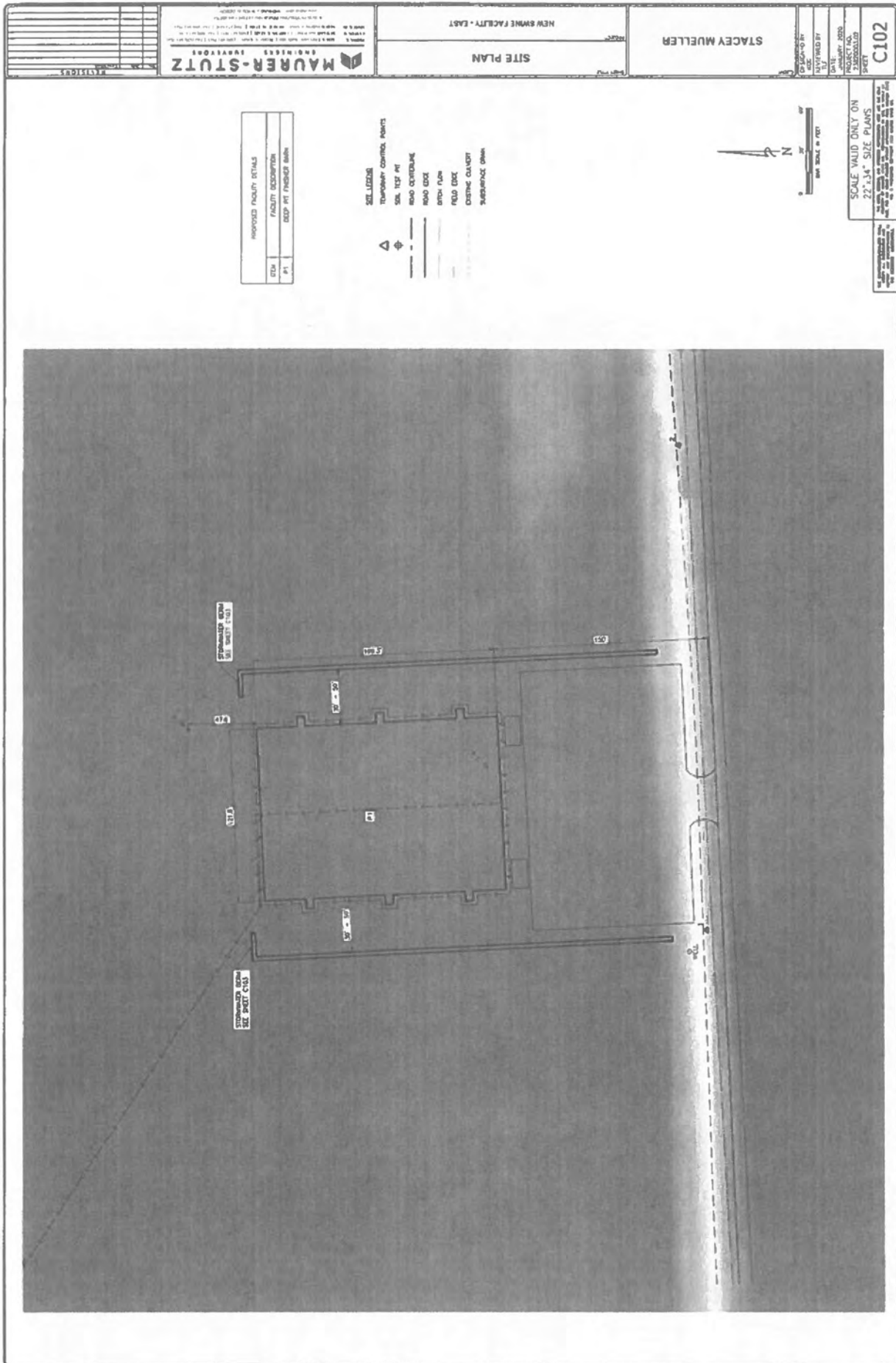

10/26/2020

Maps Provided By
 **surety**
CUSTOMIZED ONLINE MAPPING
© AgriData, Inc. 2020 www.AgridataInc.com



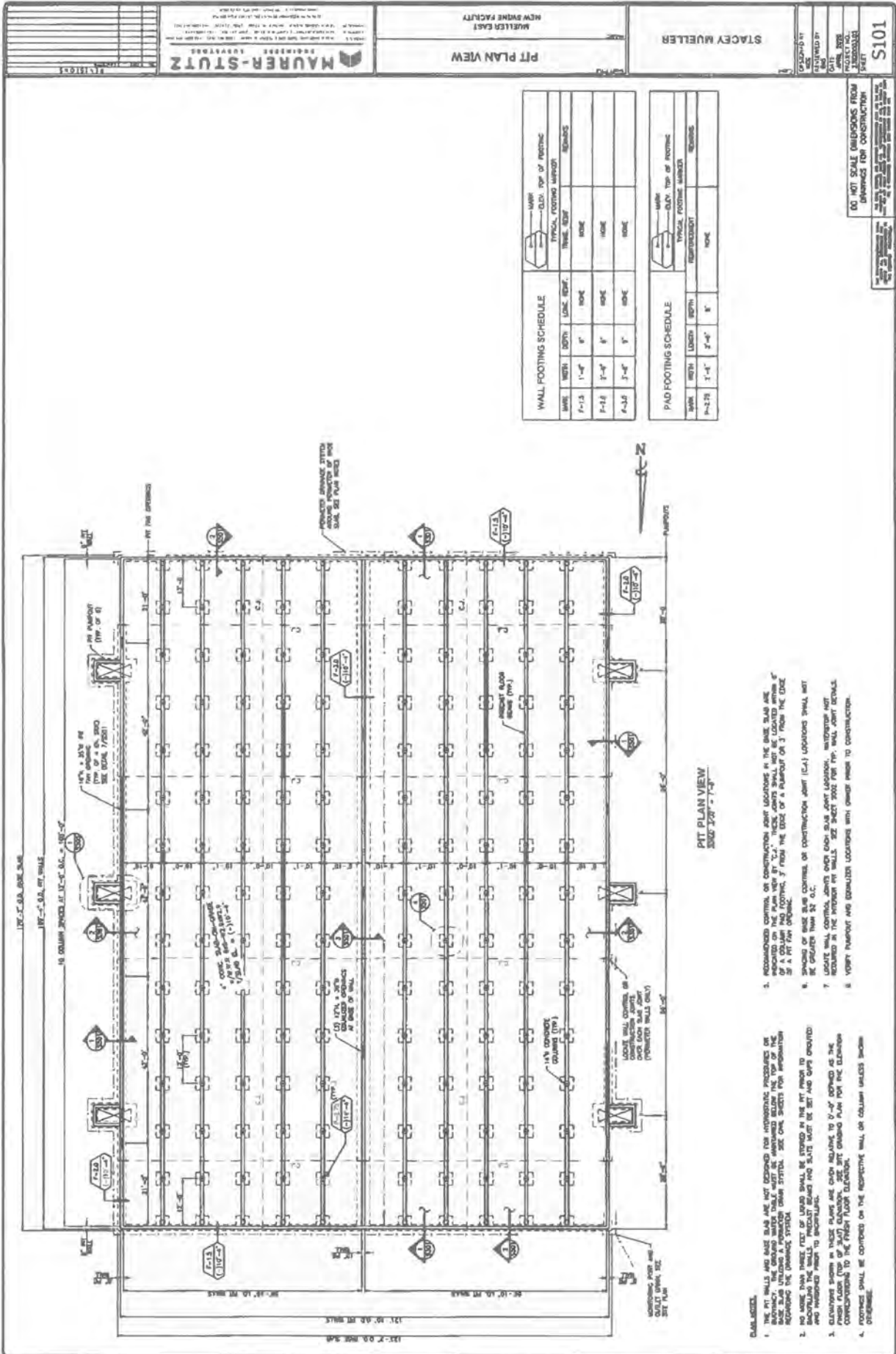

WALL FOOTING SCHEDULE				PAD FOOTING SCHEDULE			
MARK	WIDTH	DEPTH	LENGTH	MARK	WIDTH	LENGTH	DEPTH
F-13	1'-0"	8"	8"	F-21	1'-1"	3'-0"	8"
F-14	1'-0"	8"	8"	F-22	1'-1"	3'-0"	8"
F-15	1'-0"	8"	8"	F-23	1'-1"	3'-0"	8"

- REMARKS:**
- THE FT WALLS AND BASE SLAB ARE NOT DETAIL FOR APPROVED PROCEDURES OR SPECIFICATIONS. THE EXISTING WALLS SHALL BE MAINTAINED BELOW THE TOP OF THE FOUNDATION. THE FOUNDATION SHALL BE CONSTRUCTED IN ACCORDANCE WITH THE FOUNDATION SYSTEM.
 - NO MORE THAN THREE FEET OF LEAD SHALL BE EXPOSED IN THE FT. MAKE SURE TO PROTECT THE WALLS FROM LEAD AND S/LTS MUST BE SET AND GAPS FILL WITH CONCRETE. THE WALLS SHALL BE PROTECTED FROM LEAD AND S/LTS MUST BE SET AND GAPS FILL WITH CONCRETE.
 - EXISTING FOUNDATION SHALL BE EXPOSED TO 2'-0" BELOW THE TOP OF THE FOUNDATION. THE FOUNDATION SHALL BE CONSTRUCTED IN ACCORDANCE WITH THE FOUNDATION SYSTEM.
 - PROTECT SHALL BE COMPLETED ON THE EXISTING WALL OR COLUMN UNLESS SHOWN OTHERWISE.

STACEY MUELLER
 PROJECT NO. 2022-037
 SHEET NO. S101
 DATE: 09/13/2022
 DRAWN BY: STACEY MUELLER
 CHECKED BY: STACEY MUELLER
 DO NOT SCALE DIMENSIONS FROM SHEET
 DIMENSIONS SHALL BE AS SHOWN ON SHEET

MAURER-STUTZ
 ENGINEERS
 1000 WEST 10TH AVENUE
 DENVER, CO 80202
 PHONE: 303.733.8800
 FAX: 303.733.8801
 WWW.MAURER-STUTZ.COM

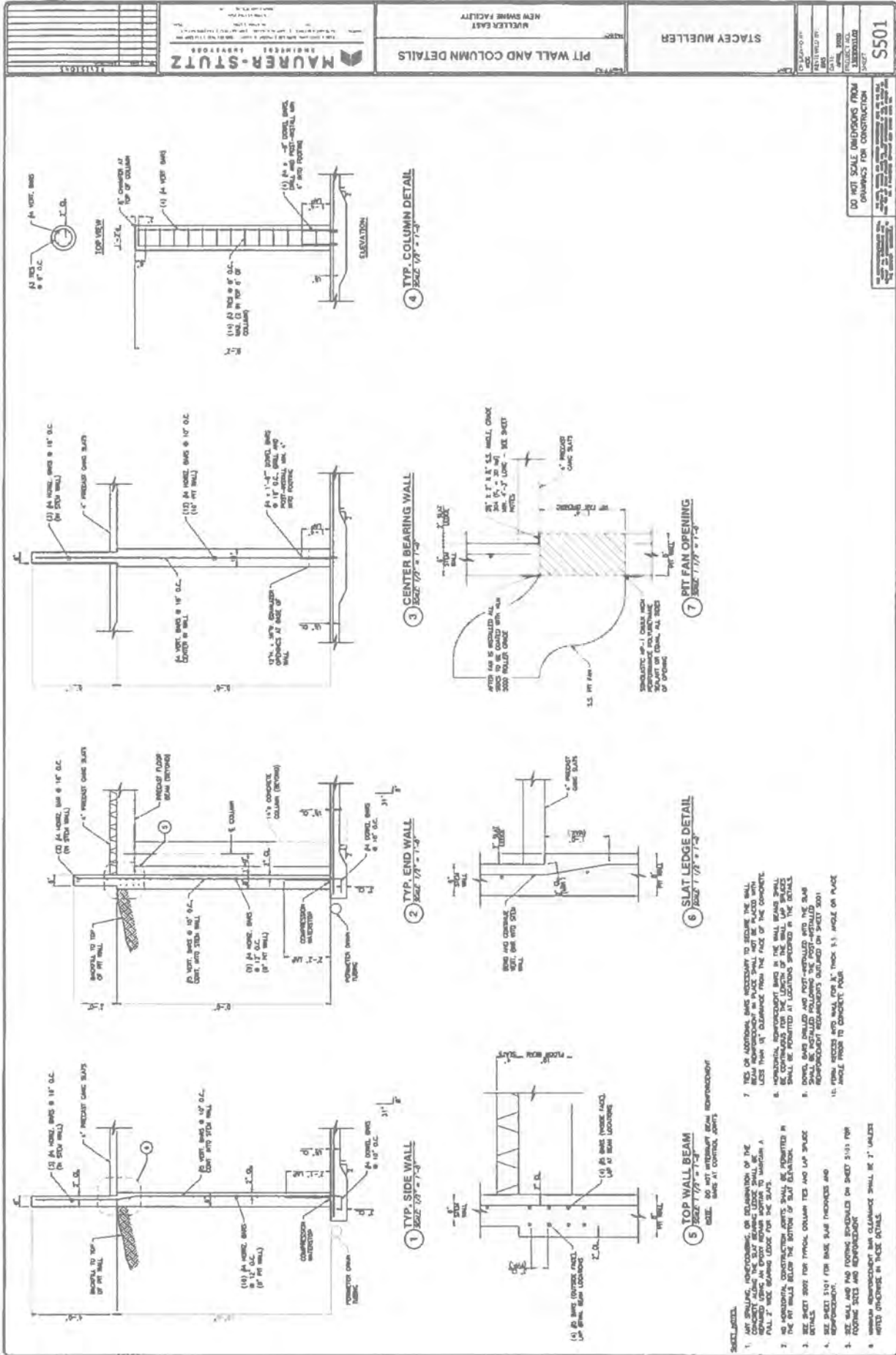

- REVISIONS:**
1. SEE REVISIONS, REWORKING, OR MODIFICATION OF THE CONCRETE SLAB, THE SLAT BEARING LEDGE SHALL BE REWORKED USING AN APPROXIMATE EQUAL TO MAINTAIN A FULL 2" TIE BARS FOR THE SLAB.
 2. THE REVISIONS SHALL BE REWORKED IN THE PIT FAN OPENING.
 3. SEE SHEET 202 FOR TYPICAL COLUMN TIES AND LAP SPACE DETAILS.
 4. SEE SHEET 2101 FOR IN-SITU SLAB REWORKING AND REWORKING.
 5. SEE WALL AND PIT FAN OPENING REWORKING ON SHEET 2101 FOR REWORKING SIZES AND REWORKING.
 6. REWORK REWORKING AND REWORKING SHALL BE 2" VALUES NOTED OTHERWISE IN THESE DETAILS.
 7. THE REVISIONS SHALL BE REWORKED TO REMOVE THE WALL REWORKING IN PLACE SHALL NOT BE PLACED WITH LESS THAN 1" CLEARANCE FROM THE FACE OF THE CONCRETE.
 8. REWORKING, REWORKING, REWORKING IN THE WALL BEAMS SHALL BE REWORKED IN THE WALL BEAMS SHALL BE REWORKED AT LOCATIONS SHOWN IN THE DETAILS.
 9. REWORK, REWORK, AND REWORKING WITH THE SLAB REWORKING REWORKING SHALL BE REWORKED IN THE DETAILS.
 10. REWORK REWORK AND WALL FOR A TIE 1.5" ANGLE OR PLACE ANGLE REWORK TO CONCRETE PIER.

STACEY MUELLER
 NEW SWAMP FACILITY
 MAURER-STUTZ
 ENGINEERS & ARCHITECTS
 1501
 DO NOT SCALE DIMENSIONS FROM DRAWINGS FOR CONSTRUCTION

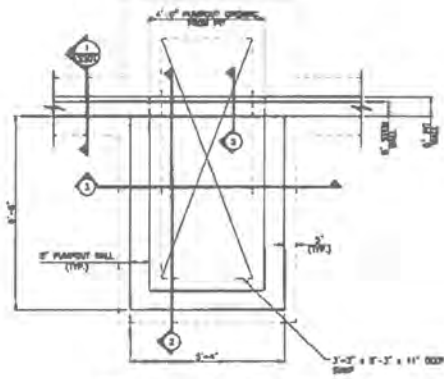

1 PIT PUMPOUT DETAIL - PLAN
SCALE 1/8" = 1'-0"

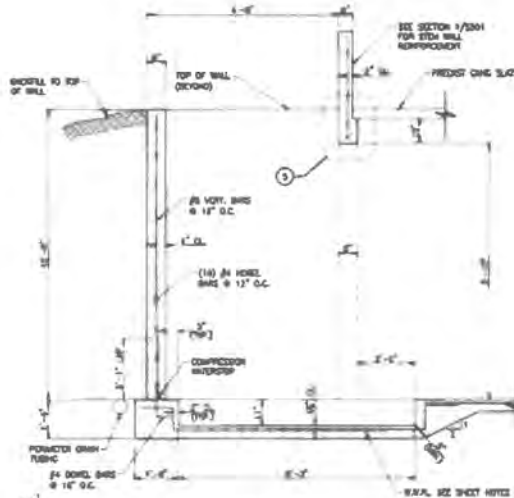

2 PIT PUMPOUT SECTION
SCALE 1/8" = 1'-0"

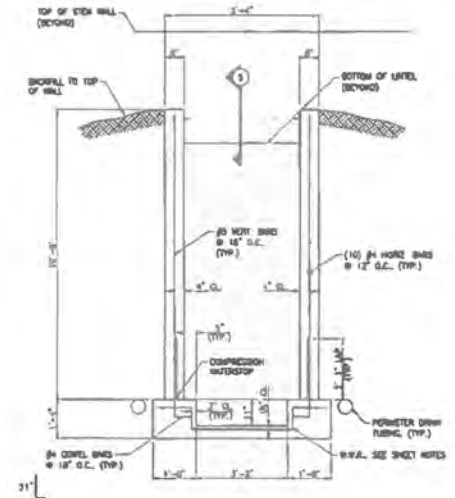

3 PIT PUMPOUT SECTION
SCALE 1/8" = 1'-0"

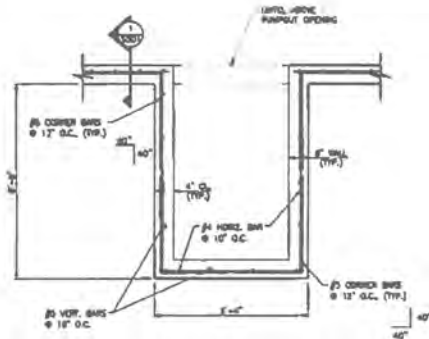

4 PIT PUMPOUT - PLAN
SCALE 1/8" = 1'-0"

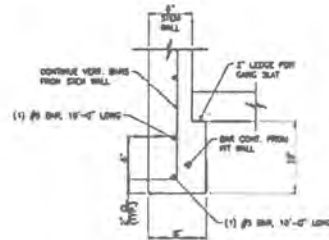

5 PUMPOUT LINTEL DETAIL
SCALE 1/8" = 1'-0"

SHEET NOTES

1. THE PUMPOUT SLAB AND SUMP PIT SHALL BE POURED MONOLITHICALLY WITH THE REST OF THE SUBSEQUENT BASE SLAB. THE PUMPOUT WALLS SHALL BE POURED MONOLITHICALLY WITH THE ADJACENT PIT WALLS.
2. MAINTAIN MIN. 2" CLEARANCE FROM ENDS OF REINFORCEMENT BARS TO THE FORMED FACE OF CONCRETE WALLS.
3. WELDED WIRE REINFORCEMENT (W.W.R.) SHALL BE BENT CONTINUOUSLY AROUND THE PROPOSED SUMP AND LAPPED WITH THE SLAB REINFORCEMENT FOR THE LAP SPICE DETAIL ON SHEET 5002.

DO NOT SCALE DIMENSIONS FROM DRAWINGS FOR CONSTRUCTION

ALL DIMENSIONS ARE TO FACE UNLESS OTHERWISE NOTED.

MAURER-STUTZ
 ARCHITECTS
 1000 WEST 10TH AVENUE, SUITE 1000, DENVER, CO 80202
 PHONE: (303) 733-1111 FAX: (303) 733-1112
 WWW.MAURER-STUTZ.COM

PIT PUMPOUT DETAILS
 ANSELLED EAST
 NEW ENGINE FACILITY

STACEY MUELLER

DESIGNED BY: NDC
 REVIEWED BY: NDC
 DATE: APRIL 2020
 PROJECT NO.: 180000010
 SHEET:

S505

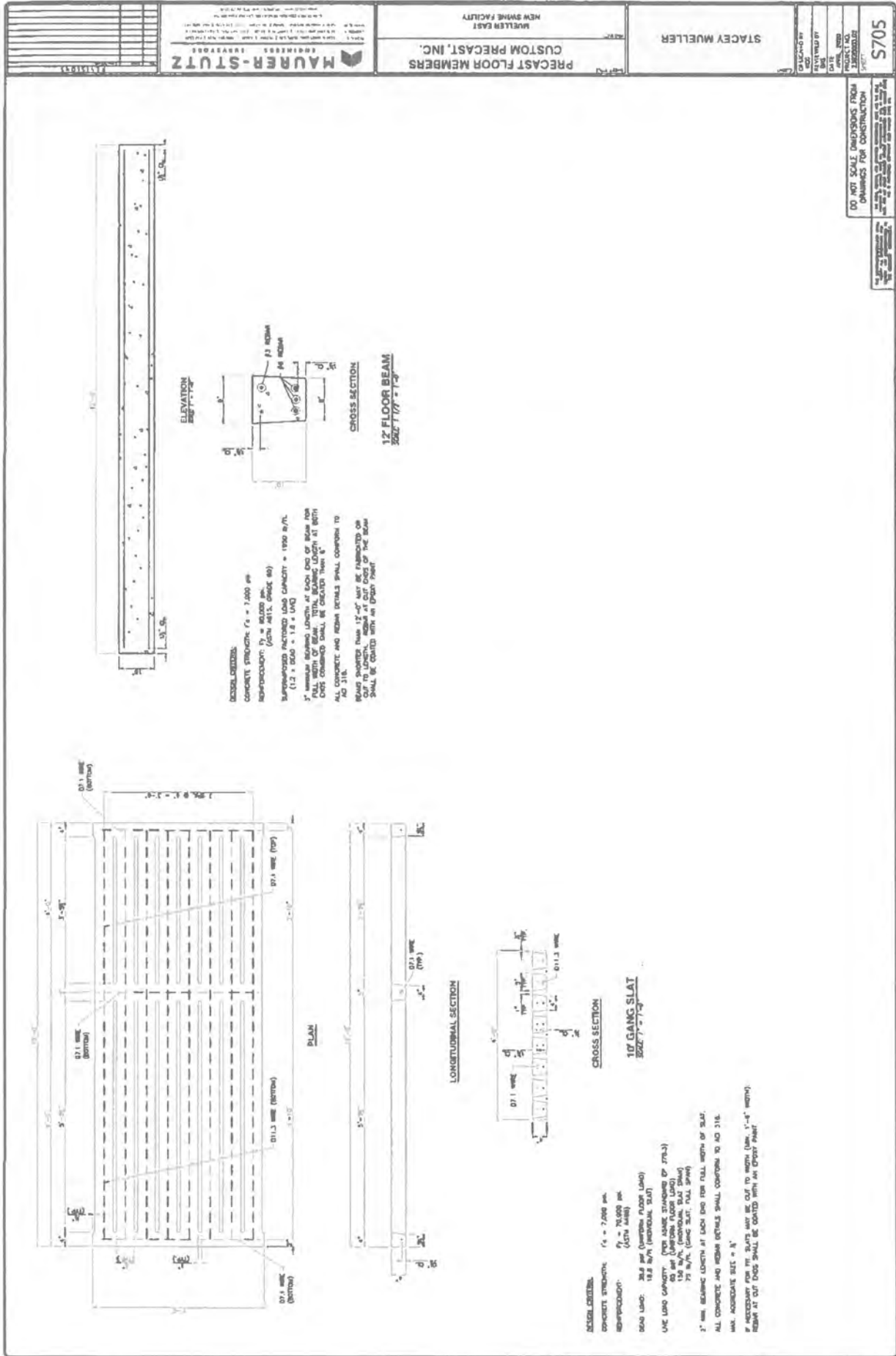

STATE OF ILLINOIS

COUNTY OF SANGAMON

)
)
)
)
)

CERTIFICATE OF SERVICE

I, the undersigned attorney at law, hereby certify that I have served on the date of September 13, 2022, the attached **APPEARANCE** and **RECOMMENDATION OF THE ILLINOIS ENVIRONMENTAL PROTECTION AGENCY**, upon the following persons by causing to be mailed a true copy thereof in an envelope duly addressed, bearing proper first class postage, and deposited in the United States mail at Springfield, Illinois:

Stacey Mueller
23228 2300N Ave,
Ohio, IL 61349

Copies also Provided Electronically as Follows:

Illinois Department of Revenue
via email at REV.PropTaxApp@illinois.gov
101 West Jefferson
P.O. Box 19033
Springfield, Illinois 62794

[Electronic Filing]

Clerk
Illinois Pollution Control Board
James R. Thompson Center
100 West Randolph Street, Suite. 11-500
Chicago, Illinois 60601

ILLINOIS ENVIRONMENTAL PROTECTION AGENCY

/s/ Joshua Leopold
Assistant Counsel
Division of Legal Counsel
1021 North Grand Avenue East
P.O. Box 19276
Springfield, Illinois 62794-9276
217-558-1333

THIS FILING IS SUBMITTED ON RECYCLED PAPER